



Win River Update

Today's Introductions

Steve Westlake introduced the members of Team 3 (co captain **Mike Mangas**). Those who helped out in today's meeting: **Mike Mangas** led the flag salute. **Marjeanne Stone** gave the invocation and provided the pre-meeting piano entertainment. Past President **Steve Westlake** introduced our guests and visitors. **Erik Poole & Jason Richart** were the Sergeant-at-Arms. **Lee Salter, Dan Ghidinelli, and Amelia Ward** were our greeters, Keyway greeters were **Brian Scarr and Rory Greek**.

On the mic today...



Marjeanne Stone...
with the invocation



Steve Westlake...
introducing his team and
welcoming our guests



President Ray...
at the helm

Calendar

June 14	TBA
June 21	Dr. Candy Stockton, opioid crisis
June 28	Meeting presented by our past presidents

Recognitions

- **Maria Orozco** - for being the queen of online makeups - \$200
- **Maurice Johannessen** - for parking his red Ferrari next to the red curb, \$200 to his Paul Harris.
- **Missy McArthur** - On behalf of **David Kehoe** for him running a “very gentlemanly and successful campaign” - \$100 to **David’s** Shan
- **David Kehoe** - On behalf of **Missy McArthur** for her running a “highly ethical campaign, and representing the very best of Rotary” - \$100 to **Missy’s** Shan
- **President Ray** introduced **Stacie Crane, Leslie Williem, Greg Dunbar, Tom Semingson, and Don Gallino** as our club’s members of the construction industry. In promoting these individuals, **Ray** fined everyone \$100 for the recognition.

Exchange Student Jonas

Our soon-to-be-leaving-us Rotary exchange student, **Jonas**, gave a presentation on his year here in the States. He gave us some background on his hometown in Switzerland, his family, and life in general back home. Some of his personal interests include hiking, programming, public speaking, and politics.

Jonas has been a student at Foothill High School this year, and he commented on the warm welcome he received from his fellow students and the open layout of the campus.

He was especially appreciative of his three host families, the Mark & Kelly Ball family, the Chad & Catherine Thompson Family, and the Erik and Kristi Poole family. He also recognized Karen Karnatz as his Rotary counselor.

Here are some photos Jonas shared of his time here in California:



Jonas with his host families and counselor



Jonas' family in Switzerland



With other Rotary exchange students in our area



With the Thompson family



With the Poole family

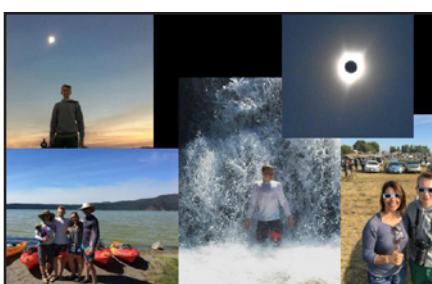

With the Ball family



Prom time at Foothill High

Program: Update on Win River Expansion

The general manager of the Win River Resort and Casino, **Gary Hayward**, gave us an update on the proposed relocation and expansion of their facility to the I-5 Bonnieview area.

Gary showed and artist's fly-over of the new facility and gave some general information about the expansion, including details on the new multi purpose conference center which will allow for double the capacity of their current event center. He described this as a state-of-the-art facility which will allow them to bring in very high-level entertainment acts.

Most of the time during the program was spent answering questions from our club. Some of the things were learned included:

- Not much will change capacity wise on the gaming side of things
- No golf course is being planned
- Their biggest current limitation is parking & hotel rooms - this expansion will address these two issues
- Timeline: beginning of construction in 3 - 4 years
- Access to this new facility is planned to run behind the Hilton Garden Inn
- Potential uses for the current facility may be an assisted living center and expansion of their current health care system
- There will be a separate, dedicated smoking area for gaming
- No plans to cater to the trucking industry - this will not become a "truck stop"
- Plans include a roof-top restaurant & and riverside restaurant
- Facility will provide access to river trails with planned tie-in with existing trails
- This should increase their employee count from around 450 to nearly 1,000
- They are forecasting that visitors will run 80% out-of-town, 20% local
- Primary opposition to-date has been from Rolling Hills Casino and Bethel Church



Gary Hayward, General Manager of the Win River Resort and Casino





REDDING SUMMER CELEBRATION

— HOSTED BY THE ROTARY CLUB OF REDDING —

• SATURDAY, JUNE 16 6:00 PM •

Featuring:

BBQ Buffet Dinner
(Ribs, Chicken, and Salmon)
Beer, Wine, & Wet Bar
Live & Silent Auction
Pay-to-play Raffle Games
Gun Raffles
Kid Friendly

Auction Items and Raffles to Include:

- A Variety of Firearms
- Nikon Camera
- Giants Tickets
- His & Hers Designer Sunglasses
- Seafood Party for 20
- Shasta Caverns Family Tour
- Wakeboard/Water Ski Trip
- Kayak Rentals
- Dinner at Mosaic for Two
- Overnight Stay At Sheraton
- Concert Tickets
- Shasta Rock Club Passes

PROCEEDS SUPPORT ROTARY SCHOLARSHIPS AND OTHER YOUTH PROGRAMS

Hosted at the Ross Ranch just north of Shasta College, 12021 Old Oregon Trail
\$40 per person, includes buffet

For more information and to buy tickets

www.ReddingSummerCelebration.com

Rotary
CLUB OF REDDING



New look. Same great service.



Northern Valley
Catholic Social Service
INSPIRING HOPE & TRANSFORMING LIVES

www.nvcss.org



JULIE GUSSENHOVEN, O.D.
DOCTOR OF OPTOMETRY

530.222.7290
FAX 530.605.1152

3416 BECHELLI LANE
REDDING, CA 96002

DRGUSSENHOVEN.COM



Tiger Michiels

Paintings
Cards
Photography
T-shirts
Real Estate
Classic Automobiles

www.tigerjoe.com



Janice C. Cunningham, CCIM, CRE, CPM®
Principal

2515 Park Marina Drive, Suite 200
Redding, CA 96001

(530) 245-4600
Direct (530) 242-8005
FAX (530) 245-5984

e-mail: jcunningham@coxrec.com
BRE ID #01316081



Foothill Distributing



Gary Burks

243-3932

[Email click here](#)

Pat & Bernice Corey
McHale Sign Co.
223-2030



THOMAS R. SEMINGSON
ARCHITECT

T 530-347-5500
F 530-347-7822

tom@semarcinc.com

3233 BRUSH ST.
MAIL: P.O. BOX 210
COTTONWOOD, CA 96022



Ed
Rullman

Entertainment – Lunch – Dinner
221-2335 Web Site click here



CFB INC.

Dar Barzin

524-1408

Frustrated with the rising costs of health
benefits for your employees? We can help!



Direct Primary Care

Unlimited,
Accessible,
Highly Personalized
Health Care

Dr. Jill Friesen 262-6626 wellcaremd.com

Adecco

Nikki Anthony
Branch Manager

1080 East Cypress Avenue
Suite D
Redding, CA 96002
Direct: 530.226.5050
Mobile: 530.520.1673
nicole.anthony@adeccona.com

[linkedin.com/in/anthonynikki](https://www.linkedin.com/in/anthonynikki)

adeccousa.com

SagePoint Financial, Inc
Sherrill Bambauer
243-5646
email click here



jpricecpa@charter.net
JUDY L. PRICE, CPA, INC.
Phone: 530-347-1726



EMPIRE
RECOVERY CENTER

MARJEANNE STONE, B.A., M-RAS, CADC-II
EXECUTIVE DIRECTOR

M-RAS: #S9910070908
CADCII: #A01545315

1237 CALIFORNIA ST
REDDING, CA 96001

mstone.erc@gmail.com

PHONE (530) 243-7470
CELL (530) 945-5968
FAX (530) 243-2893



INTERWEST
INSURANCE SERVICES, LLC

Kendell Seamans
Steven L. Williams
Brian Seamans

310 Hemsted Drive, Suite 200
Redding, CA 96002
Phone (530) 222-1737
Toll Free (800) 485-6533
www.iwins.com

CA DOI License #0801094



RYAN VALUATION SERVICES
Independent Valuations Since 1976

Charles W. Ryan, MAI

1647 Court Street | Redding, CA 96001
PO Box 994226 | Redding, CA 96099-4226
T 530.224.6744 | C 530.941.1642 | F 530.224.2790 | cwyryan@rvsmx.com | rvsmx.com

Mark Rincon Fit Physical Therapy 222-2083



Rotarians making a difference
every day in your community.
Donate blood today.



BloodSource®
SHASTA

YES, YOU DO SAVE LIVES
bloodsource.org | 866.822.5663

All of **us** serving you®

Northern California
Community Banking
PD-CA-REDD
1700 Pine St
Redding, CA 96001

530.242.6382 direct
530.300.3527 cellular
530.244.1896 fax
usbank.com

Liesl Schmidt
Region President

liesl.schmidt@usbank.com



Nolan C. Hawkins
Senior Vice President,
Regional Commercial Loan Manager

1335 Hilltop Drive
Redding, CA 96003
530.246.2364 Ext. 2410
Cell: 530.515.1870
nolan.hawkins@plumasbank.com



Waybright Financial Group
Jason Waybright
LPL Registered Principal
CA Insurance #0C11704

1314 Trinity St.
Redding, CA 96001
jason.waybright@lpl.com
www.lpl.com/jw

530.243.1386 Office
530.243.1469 Fax

Jason Waybright is a registered representative with, and securities offered through, LPL Financial, member FINRA/SIPC.

Brent Weaver

Office: 530.243.8121
Cell: 530.355.4694
Fax: 530.243.7516
web: www.weaver-lumber.com
email: brent@weaver-lumber.com



KENNETH H. WOOD, BC-HIS

UPSTATEHEARING.COM



Scott Putnam
President/CEO

www.apex.com
scott@apex.com
P: (530) 248-1006 | F: (530) 243-9184
310 Hemsted Drive Suite 300 | Redding, CA 96002

Transforming Organizations and Lives Through Innovative Technology Solutions



Scott Valley Bank
Founded 1858

Bill Speer
Vice President
Relationship Banker
NMLS# 1472047

530.221.2000 ext. 215
Cell: 530.215.7786
wvspeer@scottvalleybank.com

185 Hartnell Ave.
Redding, CA 96002

- Canvas Wall - Art Photos
- Copy Old VHS Tapes, Films
- Old Photos Restored
- Cameras: Nikon, Canon
- Free Photo Classes, Walks



Gary Engell
243-8333



Bobby Ranger, Senior VP

Harry Grashoff Gary Burks
224-3333



Cindy Fisher
Vice President/Commercial Loan Officer
Cornerstone Community Bank
NMLS# 498689

530.222.1460 Main • 530.262.6125 Direct
530.222.4501 Fax
cfisher@bankcornerstone.com

150 E. Cypress Ave., Suite 100 • Redding, CA 96002
www.bankcornerstone.com

Jason Knox Parker, CIMA®
Senior Investment Management Consultant
First Vice President
Financial Advisor

Wealth Management
310 Hemsted Drive, Ste. 100
Redding, CA 96002

tel 530 223 4200
direct 530 222 7321
fax 530 223 2535
toll free 800 733 6126

CA Insurance Lic. # 0F67982

Morgan Stanley

NMLS # 1278580
www.morganstanley.fa.com/jason.k.parker
jason.k.parker@morganstanley.com

State Farm®
Providing Insurance and Financial Services
Home Office, Bloomington, Illinois 61710



Jeff Avery, ChFC, CASL, CPCU, CLU
Agent, Lic. #0D09479

e-mail: jeff@jeffavery.net
1822 Buenaventura Blvd., Suite 107, Redding, CA 96001
Phn. 530 243 4600 Fax 530 243 3551
Home 530 243 7155



Jim Robinson, CSA

2885 Churn Creek Suite B
Redding, California
P 530-223-5939
F 530-223-4773

jrobinson@seniorhelpers.com

HCO License 454700001



KRISTIDAVISOD
DOCTOR OF OPTOMETRY

KRISTI DAVIS, OD

OFFICE: 530.222.7271 FAX: 530.351.7046
2515 Park Marina Dr. Suite 201, Redding, CA 96001

www.DavisOD.com



*DRY-CLEANING*LAUNDRY*ALTERATIONS*DRAPERIES*
*WEDDING-DRESSES*LEATHER & SUEDES*
Dry Cleaning Only with Non-Toxic Solvents

1909 Pine St.
Redding, CA 96001
530-241-6612

Mon. - Fri. 7:30 a.m. to 6:00 p.m.
Sat. 9:00 a.m. to 3:00 p.m.
Teresa Adams - Owner

BUSINESS NAME

Your message here!

BUSINESS LOCATION / BUSINESS HOURS

Missy McArthur

Community Advocate

Find me on Face Book
MissyMcArthur.com
missymcarthur@gmail.com

Property Mgt.
P.A. (Retired)
Medical Admin. (Retired)



BUSINESS NAME

Your message here!

BUSINESS LOCATION / BUSINESS HOURS



Mark D. Ball, M.D., F.A.C.S.
AESTHETIC & RECONSTRUCTIVE SURGERY
CERTIFIED - AMERICAN BOARD OF PLASTIC SURGERY

2439 SONOMA ST.
REDDING, CA 96001



(530) 241-1300
FAX (530) 241-0200

AUTHENTIC FAMILY PRACTICE

RICHARD MALOTKY, M.D.

— since 1982 —

Primary care by:
P. Malotky
1800 Buenaventura Blvd. Redding CA 96001
ph (530) 244-7707 fax (530) 244-7196
www.SummitMedicalAndDentalArts.com

Lara Wells
OSBORN

REAL ESTATE BROKER

530-276-3026 • BrokerLara@gmail.com
www.LaraWellsOsborn.com
License #01511419



Greg Dunbar, P.E.

Managing Principal
Civil Engineer
Lic. 56522

Land Development
Consultants
CIVIL ENGINEERING
SURVEYING
LANDSCAPE ARCHITECTURE
PLANNING
PRESENTATION GRAPHICS

VOICE 530.221.1792

FAX 530.221.8369

gdunbar@sdsengineering.com

6590 Lockheed Drive
Redding, CA 96002
www.sdsengineering.com

Senator K. Maurice Johannessen (ret)
Secretary, California Dept. of Veterans Affairs (ret)
Commissioner California Parks & Recreation (ret)
CALIFORNIA VETERANS ASSISTANCE GROUP INC.
KMJ Development, LLC



737 Auditorium Drive
Redding, CA 96001

(530) 241-7500
Fax (530) 241-5953

mbjohannessen@gmail.com



Dr. Gregory Yim

530 243-3300

info@shastasmiles.com FACEBOOK.COM/SHASTASMILES

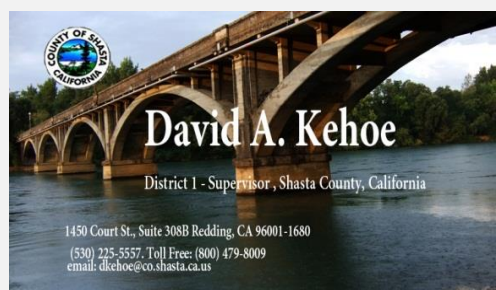

Morgan Stanley



Richard L Hill

Senior Portfolio Manager
Senior Vice President

310 HEMSTED DRIVE
SUITE 100
REDDING, CA 96002

email: rick.hill@morganstanley.com

tel: (530) 223-4200
toll-free: (800) 733-8126
fax: (530) 255-9031
direct: (530) 222-7320

Disclaimer: Redding Rotary encourages our members to support our advertisers. The Rotary Club of Redding does not endorse any one company, business, organization or individual placing an ad in our newsletter.