



California Adventure Academy

The program at the recent Redding Rotary meeting was brought to us by Ryan Spitz. California Adventure Academy is an alternative to traditional grades K through 12. It is similar to home study only there is a school campus with teachers and people influencing the students learning.

The Academy launched in September, 2020. Presently there are just over 200 students enrolled. The effects of the Carr fire and Covid 19 delayed the opening but as of now all is full speed ahead. The program offers youth focus programs. Early on students are taught patience, attentiveness, self control, unity, courage, respect, grit, gratitude, trustworthiness and kindness. I am sure the "Golden Rule" is in there somewhere. As the student moves from grade to grade they learn many subjects in the "Creative Program" and eventually to the "Adventure Program." The subjects can be seen in the images that will follow on the next pages.

American society has changed over the years with both the mother and father having careers. This undoubtedly has had an affect on children. Mom and Dad are not at home and the kids simply miss some things. This is no ones fault, it is just a fact. The California Adventure Academy has a goal of filling that void. Beyond that, unlike traditional schools, the graduates from CAA will have had on the job training and are ready to enter the work force with skulls.

CAA is not intended to replace the family unit but enhance it and the education of our children. Plans are in the works to build a new campus in the Anderson area that will feature buildings and grounds that support all the avenues of teaching.

The following images describe CAA in detail. More can be learned about CAA by visiting californiaadventureacademy.com.

THE SOLUTION

YOUTH FOCUSED DISCOVER | DEVELOP | DEPLOY

*The California Adventure Academy embodies a growth mindset environment where community based academics, character building, and life skills collide with Adventure. By focusing on the individual journey, our YOUTH will **Discover** who they are born to be, **Develop** character and resilience and be **Deployed** into the world built for success in all pillars of life.*

K-4th

DISCOVERY YEARS

Fostering Curiosity, Excitement and Growth Mindset about learning

5-8th

SERVICE ORIENTED

Teaching kids about their personal power and the power of serving others

9-12th

CARVE YOUR COURSE

Helping kids to define their path so they are set up to carve their own course

9 Artisan | 10 Expert

11 Entrepreneur | 12 Carve Your Course

CALIFORNIA

ADVENTURE

ACADEMY

THE SOLUTION

YOUTH FOCUSED DISCOVER | DEVELOP | DEPLOY

CALIFORNIA

ADVENTURE

ACADEMY

▼

Sherpa Program

Patience | Attentive | Self Control |
Unity | Courage | Respect | Grit |
Gratitude | Trustworthy | Kindness

▼

Creative Program

Painting | Drawing | Architecture |
Sculpture | Craftsman | Literature |
Writing | Music | Performing | Media |
Graphic Design | Culinary

▼

Adventure Program

Paddling | Archery | Sustainability
Nature | Wilderness Survival
Climbing | Equestrian | Fishing
Orienteering | Agility | Self Defense

CAA

Timeline

▶

July 2020- Vision to Create a New Way- YOUTH FOCUSED

▶

September 2020- Launch with 44 Kids (All In + Adventure Only)

▶

January 2021- Grow to 77 Kids (All In + Adventure Only)

▶

June 2020- Add High School, Marketplace Adventures, Creative Program

▶

Currently: Over 170 kids for All In Track + Over 60 for Adventure Only
(Assumption- Sept 2021 total kids around 300 plus)

CAA | HIGH SCHOOL MODEL | BIG IDEA

THE THREE PATHWAYS

▶ ARTISAN | 9th

The Artisan path allows for the students with the desire to grow in a specific skill set to run full speed ahead toward the craft or skill set of their choosing. We come alongside our Artisan students and will help them carve their own path that will increase their skills, provide internships, and practical pathways towards becoming excellent in their craft.

Examples: Graphic Design, Film, Pottery, Photography, Creative Arts

▶ ENTREPRENEUR | 10th

The Entrepreneur path is designed to activate the students with the drive to create their own revenue streams and who want to see their creative ideas become actionable. We guide these passionate students with support and processes they need to activate their ideas and put them into action.

Examples: Future Business Owners, Sales, Non-Profit, Start-Up Concepts.

▶ EXPERT | 11th

The Expert Path engages the students with the mind and predisposition towards the academic and scientific pursuits that would typically lead them towards a college path. We come alongside these students and ensure that their academic achievements and goals are in alignment with their goals and vision for their future.

Examples: Teachers, Doctors, Lawyers, Nurses, Engineers, CPA's

▶ CARVE YOUR COURSE | 12th



Ryan Sams - Founder

RYAN SAMS...

WE TEACH KIDS
TO CARVE THEIR
OWN COURSE

BUSINESS MODEL

CALIFORNIA
ADVENTURE
ACADEMY

YOUTH FOCUSED

Education | Lifeskills
Adventure Programs
Creative Programs
Character Development



NON PROFIT

Youth Scholarships
Donations & Goods
Stewards of the Earth
Host Conferences

CALIFORNIA
ADVENTURE
GAMES

ADVENTURE/ENDURANCE

Endurance Events
Training Camps
Corporate Retreats

CAA | BUSINESS MODEL

▶ PROGRAMS

- All In Track
- Adventure Only Track

▶ YOUTH PRODUCTION

- Content | Media

▶ LIFESTYLE- FIT2ADVENTURE

- Clothing | Gear | Merchandise | Fitness
ie . Fit2Fish | Fit2Climb | Fit2Paddle | Fit2Survive

▶ CAMPS | TRIPS

- Winter | Summer | Microadventures

▶ CALIFORNIA ADVENTURE GAMES

▶ HUNTING & FISHING COALITION

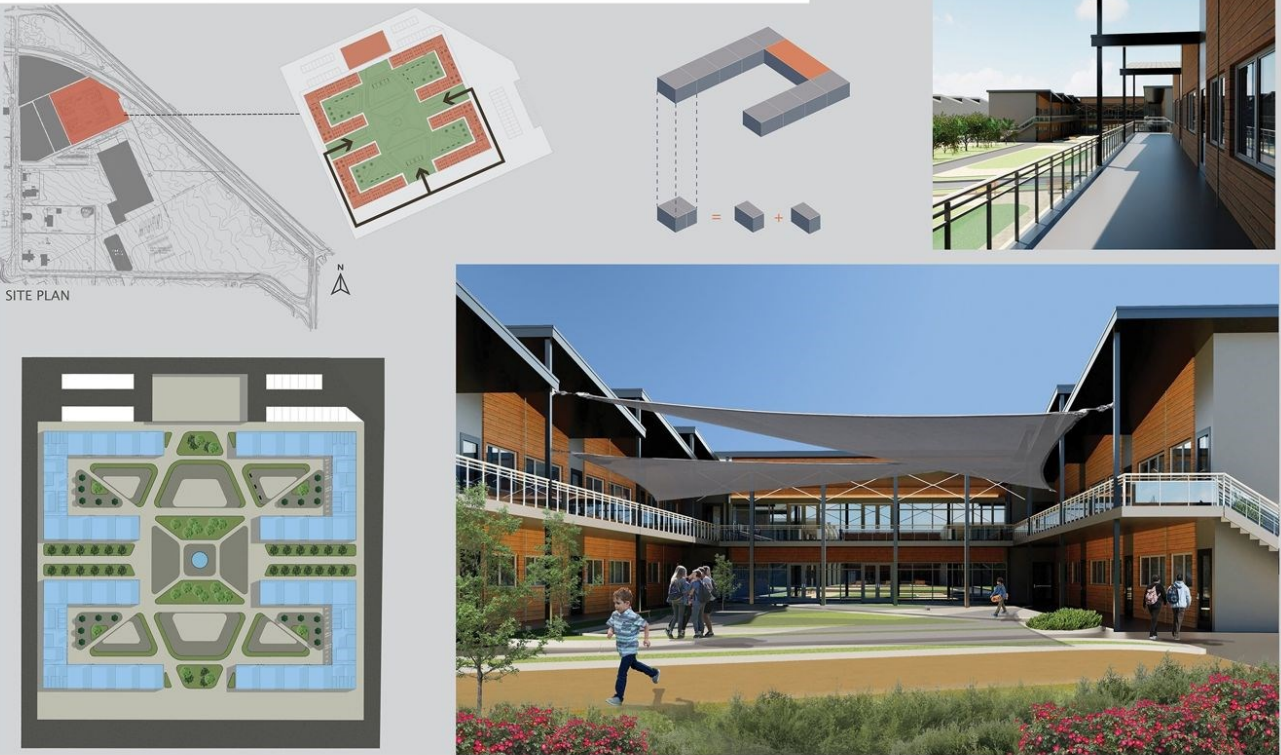

CALIFORNIA
ADVENTURE
ACADEMY

LEARNING CENTER
SITE PLAN AND MODULAR CONFIGURATION

President Joe's Recognitions

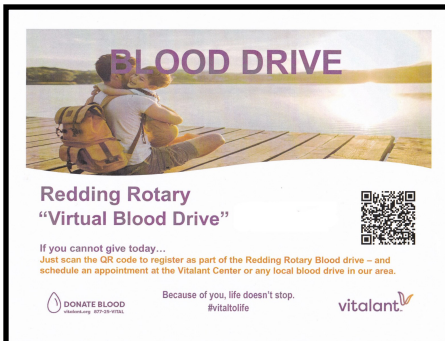

President Joe being in charge of the crew that would extract our precious bodily fluids attempted to explain why the crew for the blood drive was not present. Past President Ed Rullman brought this to Pres Joe's attention.

No doubt our president was well aware of the no show. With the buck stops here attitude our president donated \$100.00 to the club.

We look forward to setting a new date for the blood drive.

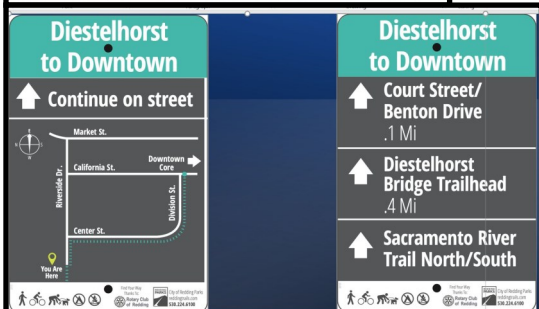

Jake Mangas made the announcement that the long awaited Diestelhorst to Downtown trail has been completed. The Rotary Club of Redding was part of paying for the signs. A map shows all the connections and the distances for the project.

Mike Warren was asked about a recent promotion of Lindsey Myers to Executive Vice President of Turtle Bay. Mike donated \$100.00 to his Shan and paid Lindsey's assessment of \$100.00.

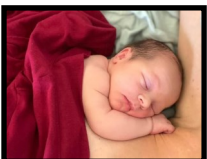

Bret Christensen was proud to display their first grand-daughter. Bret showed some other images of him with a cigar waiting for the birth and a happy grand dad after the arrival. Bret donated \$100.00 to the club.

More Recognitions



Lucky shared some news that he and Nayan are expecting a baby girl in November 2021. What great news and congratulations. Lucky donated \$100.00 to the club.



Jake Mangas is seen at a L.A. Dodgers—S.F. Giants baseball game celebrating his wedding anniversary. Jake said he and Janet had a great time in San Francisco. Steve Williams celebrating his wedding anniversary offered to pay the \$100.00 assessment.

Don't forget, dark August 5th and Waterworks August 6th



JOIN US FOR A
**FAMILY SOCIAL AT
WATERWORKS PARK**

\$15 per person (ages 2 and up)

**Pizza and water provided at
no additional cost**

**Beer and wine will be available
for purchase from Waterworks**

See Leslie Williem or email
leslie.williem@yahoo.com to
purchase tickets

You can bring in additional
food & drinks- but **NO GLASS**
allowed in the park

ENTIRE PARK IS RESERVED FOR OUR CLUB ONLY!
Friday August 6th, 2021 6:30pm-10pm



Birthdays and Anniversaries

Member Birthdays	Birthday
Anderson, Jonathan (JONATHAN)	05 August
Anderson, Kathy Ann (KATHY)	14 August
Anthony, Nikki (NIKKI)	10 August
Baker, Laurie (LAURIE)	30 August
Fitch, Stephen (STEPHEN)	16 August
Jelke, Jeanne (JEANNE)	03 August
Jimenez, Eva (EVA)	16 August
Landis, Ehrin (EHRIN)	25 August
Salter, Jason (JASON)	14 August
Wyatt, Cathleen (CATHY)	30 August

Member Anniversaries	Start Date	Years	Years(P	Total
Adams, Rob (ROB)	08/24/17	3	0	3
Cibula, Mark (MARK)	08/13/98	22	0	22
Fauss, Richard L (RICK)	08/25/11	9	9	18
Ferraiuolo, Paul (PAUL)	08/13/98	22	0	22
Giovaniello, Anthony (TONY)	08/25/16	4	0	4
Gussenhoven, Julie (JULIE)	08/31/06	14	0	14
Lucero, Fred (FRED)	08/16/18	2	0	2
Malotky, Richard (RICHARD)	08/29/19	1	0	1
McArthur, Victoria P. (MISSY)	08/09/01	19	0	19
Rullman, Ed (ED)	08/01/96	25	0	25
Tallerico, Joseph A. (JOE)	08/07/75	45	0	45

Partner Birthdays	Member Name	Birthday
Anthony, Jim	Anthony, Nikki	20 August
Christensen, Valda	Christensen, Bret	27 August
Lanham, Tyler	Lanham, Kristy LeAnne	29 August
Sevilla, Arcy (ARCY)	Sevilla, Art	28 August
Wyse, Erica	Wyse, Joe	02 August

Birthdays and Anniveraries

Wedding Anniversaries	Partner's Name	Anniversary	Years
Avery, Jeff (JEFF)	Jaymie	08/29	33
Balma, Rudolph V (RUDOLPH)	Margaret	08/20	70
Cruse, Rubin E. Jr.(RUBIN)	Cheryl	08/02	22
Fauss, Richard L (RICK)	Karen	08/20	32
Flack, Martin (MARTIN)	Mollie	08/11	46
Johannessen, K. Maurice (K. MAURICE)	Marianne	08/08	44
Karnatz, Karen Mary (KAREN)	Samuel (SAM)	08/03	18
Malotky, Richard (RICHARD)	Ann	08/02	40
Morgan, Leslie (LESLIE)	John (JOHN)	08/17	24
Smith, Randall R. (RANDALL)	Judy	08/28	55
Warren, Michael (MICHAEL)	Linda	08/27	40

Calendar August 2021	
August 5th	Dark due to Waterworks on 8/6
August 6th	Waterworks Park Social—Starts at 6:30 p.m.
August 12th	TBA
August 19th	Off site at Simpson University - Norm Hall

**Keep you eyes open for our blood drive to re-appear.
Giving blood is a treasure only you can provide.**



Redding Rotary "Virtual Blood Drive"



If you cannot give today...

Just scan the QR code to register as part of the Redding Rotary Blood drive – and schedule an appointment at the Vitalant Center or any local blood drive in our area.



Because of you, life doesn't stop.
#vitaltolife





Cindy Fisher
Senior Vice President
Commercial Loan Officer

NMLS# 498689
530 262-6125 Direct • 530 222-1460 Branch
530 222-4501 Fax
cfisher@bankcornerstone.com
192 Hartnell Ave • Redding, CA 96002
bankcornerstone.com



Fred Lucero, P.E., P.L.S.
PRINCIPAL ENGINEER
LAND DEVELOPMENT

530.244.0202 530.941.8986
flucero@PaceEngineering.us

State Farm®
Providing Insurance and Financial Services
Home Office, Bloomington, Illinois 61710



Jeff Avery, ChFC, CASL, CPCU, CLU
Agent, Lic. #0D09479

e-mail: jeff@jeffavery.net
1822 Buenaventura Blvd., Suite 107, Redding, CA 96001
Phn. 530 243 4600 Fax 530 243 3551
Home 530 243 7155



Put your ad HERE



530.355.5805
Wayne.Freddie@Windermere.com
530PropertySearch.com



Wayne & Frederica Martin
Brokers/Owners
DRE#01221154 DRE#01228652



Request a FREE,
No Obligation,
Home Value Report

Put your ad HERE

Adecco

Nikki Anthony
Branch Manager

1080 East Cypress Avenue
Suite D
Redding, CA 96002
Direct: 530.226.5050
Mobile: 530.520.1673

nicole.anthony@adeccousa.com

linkedin.com/in/anthonynikki

adeccousa.com

Mark Rincon, PT
Fit Physical Therapy
222-2083



INTERWEST
INSURANCE SERVICES, LLC

Kendell Seamans
Steven L. Williams
Brian Seamans

310 Hemsted Drive, Suite 200
Redding, CA 96002
Phone (530) 222-1737
Toll Free (800) 485-6533
www.iwins.com

CA DOI License #0801094



Jake Mangas
President &
Chief Executive Officer

530.225.4433 ext. 104
Cell 530.515.5264
1321 Butte St., Ste. 100
Redding, California 96001
jake@reddingchamber.com
www.reddingchamber.com

@ReddingChamberofCommerce
@ReddingChamber



Greg Dunbar, P.E.
Managing Principal
Civil Engineer
Lic. 56522

Land Development
Consultants
CIVIL ENGINEERING
SURVEYING
LANDSCAPE ARCHITECTURE
PLANNING
PRESENTATION GRAPHICS

VOICE 530.221.1792

FAX 530.221.8369

gdunbar@sdsengineering.com

320 Hartnell Avenue Redding,
CA 96002
www.sdsengineering.com

Senator K. Maurice Johannessen (ret)
Secretary, California Dept. of Veterans Affairs (ret)
Commissioner California Parks & Recreation (ret)
CALIFORNIA VETERANS ASSISTANCE GROUP INC.
KJM Development, LLC



737 Auditorium Drive
Redding, CA 96001

(530) 241-7500
Fax (530) 241-5953

mbjohannessen@gmail.com

President Joe asks....

"Will you consider
giving blood?"

vitalant®
(877) 258-4825



FIND
more
INSPIRATION



Shasta College
www.shastacollege.edu

MERCHANTS bank of commerce

1951 Churn Creek Road • Redding, CA 96002

Bobby Ranger

Senior Vice President
Regional Manager
bobbyr@mboc.com

Harry Grashoff

Tel: 530.722.3949
Cell: 530.510.3748
Fax: 530.224.2220



MARJEANNE STONE, B.A., M-RAS, CADC-II
EXECUTIVE DIRECTOR

M-RAS: #59910070908
CADCII: #A01545315

1237 CALIFORNIA ST
REDDING, CA 96001

mstone.erc@gmail.com

PHONE (530) 243-7470

CELL (530) 945-5968
FAX (530) 243-2893

Commercial Industrial Steel Buildings

Leslie G. William



ROBERT S.
BRYANT

General Contractor Inc.
5255 Eastside Road
Redding, California 96001
Lic. No. 175973
(530) 241-6262
Cell: (530) 949-8245
rbcinc05@earthlink.net

Thinking of ordering business cards online?

DON'T do it!

Keep your business local.

250	2-sided, full color	\$35
500	1-sided, full color	\$40
500	2-sided, full color	\$50
1000	1-sided, full color	\$60
1000	2-sided, full color	\$70
	Custom Design	\$29.50



Let us be your
business card KINGS!



JULIE GUSSENHOVEN, OD
DOCTOR OF OPTOMETRY

P: (530) 222-7290 F: (530) 605-1152
3416 BECHELLI LN, REDDING, CA 96002
DRGUSSENHOVEN.COM

The Pathfinder Group at Morgan Stanley



Rick Hill
Senior Vice President
Wealth Management
Portfolio Management Director
530-222-7320



Rory Greek
Financial Advisor
Certified Financial Planner™
530-222-7313

CA License #: 0B37056

CA License #: 0L49740

310 Hemsted Dr Ste 100, Redding, CA 96002



Janice C. Cunningham, CCIM, CRE, CPM®
Principal

2515 Park Marina Drive, Suite 200
Redding, CA 96001

(530) 245-4600
Direct (530) 242-8005
FAX (530) 245-5984

e-mail: jcunningham@coxrec.com
BRE ID #01316081



Put your ad HERE



KRISTIDAVISOD
DOCTOR OF OPTOMETRY
KRISTI DAVIS, OD

OFFICE: 530.222.7271 FAX: 530.351.7046
2770 Eureka Way, Suite 100, Redding, CA 96001
www.DavisOD.com

TODD DAVIS
Partner / President

OBSIDIAN
530-405-9492
obsidianit.com
Enterprise IT Services



SEMINGSON ARCHITECTURE
AND ENGINEERING

THOMAS R. SEMINGSON
ARCHITECT

T 530-347-5500
F 530-347-7822

tom@semarcinc.com

3233 BRUSH ST.
MAIL: P.O. BOX 210
COTTONWOOD, CA 96022



Ed Rullman

Entertainment - Lunch - Dinner
221-2335 Web Site Click HERE



KENNETH H. WOOD BC-HIS

UPSTATEHEARING.COM



WellcareMD

Direct Primary Care

MARY BRACE, OFFICE MANAGER
530 262-6626 WELLCAREMD.COM

Jill Letendre

Vice President
District Manager, Shasta Humboldt District

530.646.3863 direct
530.244.1896 fax
jill.letendre@usbank.com



Redding Main - Community Bkg
1700 Pine St
PD-CA-REDD
Redding, CA 96001

usbank.com

SagePoint Financial, Inc

Sherrill Bambauer

243-5646

email click here

Disclaimer: Redding Rotary encourages our members to support our advertisers. The Rotary Club of Redding does not endorse any one company, business, organization or individual placing an ad in our newsletter.