



Redding Rotary April 1, 2022 Spillway

Team 4, Cindy Fisher and Brian Seamans co-captains

Announcements

1. **"Bring a Guest Day" April 21st** - Everyone bring a friend or maybe a potential Rotarian.
2. **District Assembly - April 23rd** - Shasta Union High School District Office / UPREP.
3. **Blood Drive - April 28th** - Bring a friend, bring your employees or bring a relative.
4. **Blue Collar Scholarship Day at The Park - May 7th** - Join us to celebrate GB's favorite baseball team and help raise funds for the Blue Collar Scholarship / GB Memorial Scholarship.



GARY BURKS
MEMORIAL SCHOLARSHIP

Blue Collar

scholar

GARY BURKS
MEMORIAL SCHOLARSHIP



Saturday, May 7th
4:15pm
Oracle Park

Join us to celebrate GB's favorite baseball team and help raise funds for the Blue Collar Scholar/GB Memorial Scholarship!

Tickets: \$150/person (price includes entrance to the game and a pre-game tailgate party)



**Day @
the
park!**

Rotary 

TAX ID# 68-0285638456

President Joe's Recognitions

Michelle Nystrom was first to honor her daughter being accepted to Law School with a \$100.00 donation. She received multiple scholarships for financial help.

Ed Rullman gave another \$100 as well.

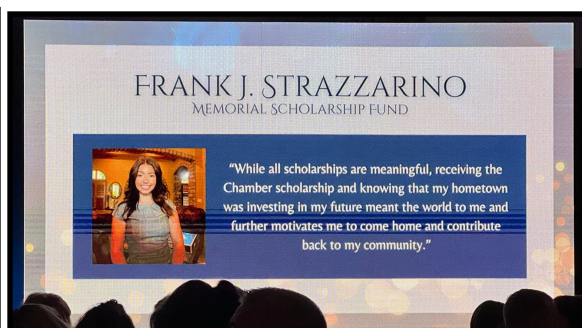

Karen Karnatz wrote a book with sales starting April 2nd. Karen donated \$100.00 to the club.

Kristy Lanham attended a Republican Women's event and saw the shoes on display here. Kristy was really taken by the shoes so she tried to find them on the Internet. No luck there or anywhere she tried.

She found them on her doorstep delivered as a gift not long after the event. Kristy donated \$100.00 to her Shan.



Trisha Funk announced the 2022 Spring Golf Tournament Fundraiser at Riverview Golf and Country Club. This fundraiser supports youth literacy. Trisha donated \$100.00.



Todd McEfee held an event in his office. "Orchestra in The Office."

Some 71 people attended the event. Todd must have a very big office.

Todd donated \$100.00 to the club.



Norm Hall was scheduled to be a greeter. Norm must have forgot but donated to the club anyway. Thanks Norm for the \$100 contribution. We seem to be stuck on \$100 donations.

Calendar April 2022	
April 7th	Shasta College Community Leadership
April 14th	The Generational Shift
April 21st	Academic Scholarships
April 23rd	District Assembly at Shasta Union High School Office / U-Prep
April 28th	Community Connect (SCOE) - Blood Drive, Bring a friend!!!!

The Business of the Bike Path

Featured speakers included right Chuck Auckland, Director of City of Redding Public Works.

Center are Angie and Mitch James of the Chain Gang Bike Shop. Angie spoke of the effects on the new bike path.

Right is Sam LaRobardiere owner of Theory Coffee Roasters. He spoke last.

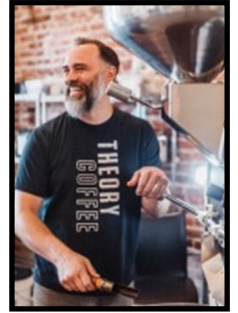

Featured at the meeting was the Diestelhorst Downtown Bike Path and the effects it has on the Redding community. It is a loop trail linking the Diestelhorst bridge to downtown Redding. Chuck Auckland was the first to speak. The project kicked off in 2015 and was completely funded now by grants. The cost was about five million dollars. During the question and answer portion Chuck was asked why so much money. His answer was sidewalks and the engineering of the area was very expensive. Old walkways and structures needed to be removed and rebuilt. Bike lanes were put on many streets. To do this one needs heavy equipment. The goal was to have quality to last a long time.

Chuck said the goal of the project was to meet the needs of all users. Safety of the participants was another must have feature. He mentioned addressing the wants of the public several times.

Angie talked about the effect the trail has on her business. A bike trail means you need bikes. Angie and Mitch have just what you need. She mentioned several events start at the Chain Gang location and do the loop. Such events bring the community together. She also mentioned, with the construction of the trail, the area has become much safer to travel. This is a win win for all.

Last to speak was Sam. The building that houses Theory Coffee Roaster is historical. The building was constructed around the original brick. The bike path passes right in front of his business.

He mentioned bringing the community together. Folk come in on a Saturday for a coffee and a bike ride.

The grand opening of the bike path was July 15th 2021.

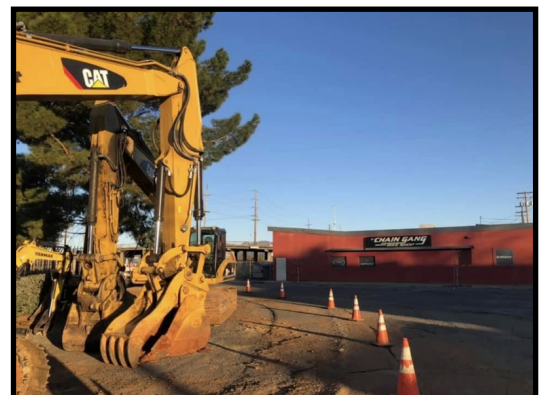

Birthdays and Anniversaries

Birthdays and Anniversaries for 04/01/2022 to 04/30/2022

Member Birthdays	Birthday
Ashby, Michael (MIKE)	12 April
Balkovek, Gregory L (GREG)	20 April
Ball, Mark D. M.D. (MARK)	30 April
Kimple, Jack (JACK)	26 April
Malotky, Richard (RICHARD)	07 April
Morgan, Leslie (LESLIE)	23 April
Nystrom, Michelle (MICHELLE)	03 April

Partner Birthdays	Member Name	Birthday
Fard, Divan	Carter, Parvin	30 April
Hatch, Aaron	Hatch, Rachel	11 April
Karnatz, Samuel (SAM)	Karnatz, Karen Mary	16 April
Enochian, Barbara	Kimple, Jack	26 April
Mathena, Jean	Mathena, John R.	08 April
Speer, Mikilah	Speer, Bill	17 April

Member Anniversaries	Start Date	Years	Years(P)	Total
Avery, Jeff (JEFF)	04/01/10	12	0	12
Ball, Mark D. M.D.(MARK)	04/12/01	21	0	21
Christensen, Bret (BRET)	04/11/13	9	0	9
Dennis, David L (DAVID)	04/23/87	35	0	35
Domke, Doreeta (DEE)	04/18/91	31	0	31
Dunbar, Greg (GREG)	04/16/98	24	0	24
Gerard, David S. (DAVE)	04/09/98	24	0	24
Ghidinelli, Dante W. (DAN)	04/13/89	33	0	33
Grant, James M. (JIM)	04/21/94	28	0	28
Greek, Rory (RORY)	04/13/17	5	0	5
Lanham, Kristy LeAnne (KRISTY)	04/25/11	11	0	11
Seamans, Kendell D. (KEN)	04/18/91	31	0	31
Williams, Aaron (AARON)	04/10/19	3	2	5

Wedding Anniversaries	Partner's Name	Anniversary	Years
Parker, Jason Knox (JASON)	Jana	04/28	21
Sevilla, Art (ART)	Arcy (ARCY)	04/28	21
Ward, Amelia Delatorre (AMELIA)	Dennis (DENNIS)	04/24	44
Ward, Dennis A. (DENNIS)	Amelia	04/24	44



Cindy Fisher
Senior Vice President
Commercial Loan Officer

NMLS# 498689
530 262-6125 Direct • 530 222-1460 Branch
530 222-4501 Fax
cfisher@bankcornerstone.com
192 Hartnell Ave • Redding, CA 96002
bankcornerstone.com



Fred Lucero, P.E., P.L.S.
PRINCIPAL ENGINEER
LAND DEVELOPMENT

530.244.0202 530.941.8986
flucero@PaceEngineering.us

State Farm®
Providing Insurance and Financial Services
Home Office, Bloomington, Illinois 61710



Jeff Avery, ChFC, CASL, CPCU, CLU
Agent, Lic. #0D09479
e-mail: jeff@jeffavery.net

1822 Buenaventura Blvd., Suite 107, Redding, CA 96001
Phn. 530 243 4600 Fax 530 243 3551
Home 530 243 7155



Put your ad HERE

Windermere
REAL ESTATE

530.355.5805
Wayne.Freddie@Windermere.com

530PropertySearch.com

Wayne & Frederica Martin
Brokers/Owners
DRE#01221154 DRE#01229652

Request a FREE,
No Obligation,
Home Value Report

PACIFICSKY
marketing elevated



Bret Christensen Partner | Marketing Director pacificsky.co

Adecco

Nikki Anthony
Branch Manager

1080 East Cypress Avenue
Suite D
Redding, CA 96002
Direct: 530.226.5050
Mobile: 530.520.1673

nicole.anthony@adeccona.com

linkedin.com/in/anthonynikki

adeccousa.com

Mark Rincon, PT
Fit Physical Therapy
222-2083



INTERWEST
INSURANCE SERVICES, LLC

Kendell Seamans
Steven L. Williams
Brian Seamans

310 Hemsted Drive, Suite 200
Redding, CA 96002
Phone (530) 222-1737
Toll Free (800) 485-6533
www.iwins.com

CA DOI License #0801094



Jake Mangas
President &
Chief Executive Officer

530.225.4433 ext. 104
Cell 530.515.5264
1321 Butte St., Ste. 100
Redding, California 96001
jake@reddingchamber.com
www.reddingchamber.com

@ReddingChamberofCommerce
@ReddingChamber



Greg Dunbar, P.E.
Managing Principal
Civil Engineer
Lic. 56522

Land Development
Consultants
CIVIL ENGINEERING
SURVEYING
LANDSCAPE ARCHITECTURE
PLANNING
PRESENTATION GRAPHICS

VOICE 530.221.1792

FAX 530.221.8369

gdunbar@sdsengineering.com

320 Hartnell Avenue Redding,
CA 96002
www.sdsengineering.com

Senator K. Maurice Johannessen (ret)
Secretary, California Dept. of Veterans Affairs (ret)
Commissioner California Parks & Recreation (ret)
CALIFORNIA VETERANS ASSISTANCE GROUP INC.
KMJ Development, LLC



737 Auditorium Drive
Redding, CA 96001

(530) 241-7500
Fax (530) 241-5953

mbjohannessen@gmail.com



Joe Ayer, MBA
Executive Director

main 530.223.6034
office 530.226.3064
cell 916.715.1968

Dignity Health
Connected Living
200 Mercy Oaks Dr
Redding, CA 96003

FIND
more
INSPIRATION



Shasta College
www.shastacollege.edu



1951 Churn Creek Road • Redding, CA 96002

Bobby Ranger

Senior Vice President
Regional Manager
bobbyr@mboc.com

Harry Grashoff

Tel: 530.722.3949
Cell: 530.510.3748
Fax: 530.224.2220



MARJEANNE STONE, B.A., M-RAS, CADC-II
EXECUTIVE DIRECTOR

M-RAS: #59910070908
CADCII: #A01545315

1237 CALIFORNIA ST
REDDING, CA 96001

mstone.erc@gmail.com

PHONE (530) 243-7470
CELL (530) 945-5968
FAX (530) 243-2893

Commercial Industrial Steel Buildings

Leslie G. William



ROBERT S. BRYANT
General Contractor Inc.
5255 Eastside Road
Redding, California 96001
Lic. No. 175973
(530) 241-6262
Cell: (530) 949-8245
rcbinc05@earthlink.net

Thinking of ordering business cards online?

DON'T do it!

Keep your business local.

250	2-sided, full color	\$35
500	1-sided, full color	\$40
500	2-sided, full color	\$50
1000	1-sided, full color	\$60
1000	2-sided, full color	\$70
	Custom Design	\$29.50



*Let us be your
business card KINGS!*



JULIE GUSSENHOVEN, OD
 DOCTOR OF OPTOMETRY
 P: (530) 222-7290 F: (530) 605-1152
 3416 BECHELLI LN, REDDING, CA 96002
 DRGUSSENHOVEN.COM

The Pathfinder Group at Morgan Stanley

Rick Hill
 Senior Vice President
 Wealth Management
 Portfolio Management Director
 530-222-7320
CA License #: 0B37056

Rory Greek
 Financial Advisor
 Certified Financial Planner™
 530-222-7313
CA License #: 0L49740

310 Hemsted Dr Ste 100, Redding, CA 96002

COX
 Real Estate Consultants
INC.

Janice C. Cunningham, CCIM, CRE, CPM®
Principal
 2515 Park Marina Drive, Suite 200
 Redding, CA 96001

(530) 245-4600
 Direct (530) 242-8005
 FAX (530) 245-5984
 e-mail: jcunningham@coxrec.com
 BRE ID #01316081

Put your ad HERE

www.tigerjoe.com

"The Coarsegold Kid"

KRISTIDAVISOD
 DOCTOR OF OPTOMETRY
 KRISTI DAVIS, OD
 OFFICE: 530.222.7271 FAX: 530.351.7046
 2770 Eureka Way, Suite 100, Redding, CA 96001
 www.DavisOD.com

OBSIDIAN
 530-405-9492
 obsidianit.com
 Enterprise IT Services

TODD DAVIS
Partner / President

McHALE
SIGN CO.
INC.
 CUSTOM ELECTRIC ADVERTISING

**SEMINGSON ARCHITECTURE
AND ENGINEERING**

THOMAS R. SEMINGSON
ARCHITECT

T 530-347-5500
 F 530-347-7822
 tom@semarcinc.com
 3233 BRUSH ST.
 MAIL: P.O. BOX 210
 COTTONWOOD, CA 96022

Ed Rullman

**Entertainment - Lunch – Dinner
221-2335 Web Site Click HERE**

**UPSTATE HEARING
INSTRUMENTS™**
 KENNETH H. WOOD BC-HIS
 UPSTATEHEARING.COM

WellcareMD
Direct Primary Care
 MARY BRACE, OFFICE MANAGER
 530 262-6626 WELLCAREMD.COM

Jill Letendre
 Vice President
 District Manager, Shasta Humboldt District

530.646.3863 direct
 530.244.1896 fax
 jill.letendre@usbank.com

Redding Main - Community Bkg
 1700 Pine St
 PD-CA-REDD
 Redding, CA 96001

usbank.com

SagePoint Financial, Inc
Sherrill Bambauer
 243-5646
 email click here

Disclaimer: Redding Rotary encourages our members to support our advertisers. The Rotary Club of Redding does not endorse any one company, business, organization or individual placing an ad in our newsletter.