



Bud Hancock – Providence Int’l – Garden of Hope

Today’s meeting was led by **President Jenn Finnegan**. She introduced Team 7 Captain, **Trisha Funk**, who could not be at the meeting today. So, she delegated to two of her team members, **Brad Rullman** and **Ryan Burks** (“the next best thing”). They were suitable replacements in a “pinch.” The Invocation was delivered by **Colin Duffy**. Our Greeters were **Susie Michiels**, Keyway Greeters - **Ken Freigher** and **Jerrod Vandlandingham**. **PP Tiger Michiels** led us in the Pledge of Allegiance. Our Sergeants-at-Arms was **Andy McCurdy**. The Audio Video command was operated by **Laurie Baker**. The President’s Fundraiser tickets sales were sold by **Kathy Malain**. We were led through the introductions of our guests by **PP Dave Gerard**. He welcomed our guest speaker, **Bud Hancock** and his associate.



PP Amelia Ward
I-House Update



Brad Rullman & Ryan Burks
Team 7 Reps



PP Dave Gerard,
Introduced our
Speaker



Colin Duffy,
Sunshine Report &
Invocation

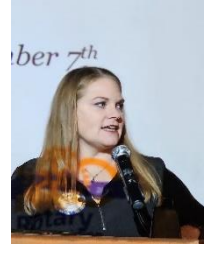

Jennifer Finnegan,
President

Rotary Program Schedule		
Date	Program Title	Speaker
1-Feb	WOW! That's Engineering	Ashley Kellogg
8-Feb	Grants	Rory Greek
15-Feb	Helping Adult Learners	Buffy Tanner Shasta College
22-Feb	Theory Coffee	Sam LaRobardiere
29-Feb	Historical Perspective Of Middle East	Dr. Ryan Brasher
7-Mar	Fire Memorial Park	Joe Chimenti/GarretClaycamp

ANNOUNCEMENTS

More information on the Team 6 Social will be forthcoming.

See more information on how you can help with I-House below. Please call **PP Amelia Ward** to offer your assistance.

The History Committee welcomes anyone interested in helping with the preparations for our upcoming 100th Anniversary. Please call **Tony Giovaniello**, if you'd like to help.



- Team 6 Social – February 1st
- I-House – March 24 – 28th
- History Committee / 100th Anniversary Planning Meeting at 1pm today – front table



PP Amelia Ward is working to get us ready for I-House. We will be hosting about 30 graduate students from UC Berkeley. They come from all over the world. She needs volunteers:

- Families to host – Drop off Daily at 8am @ Redding City Hall, Pick-up at 5pm
 - Provide a bed for 4 nights, 4 breakfasts, 2 dinners
- Two Houseboat drivers and assistants are needed
- Skiers to coach on how to put-on boots, skis; stand-up after a fall, etc.

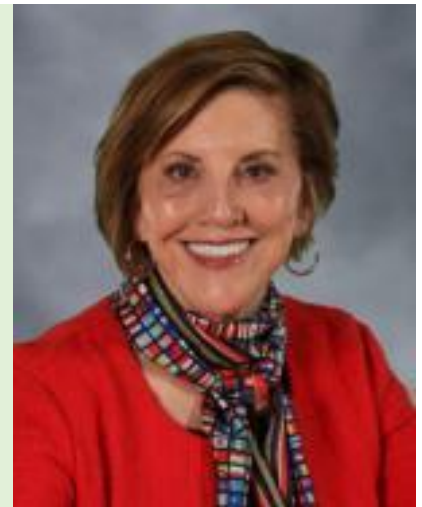

This poem was presented during a meeting in 1955, when **PP Rudy Balma** was our president. It looks like it references his career in the funeral services industry and his brother, **John Balma's**, reign as the longest tenured lawman in the county. He held both the position of Redding Police Chief and Shasta County Sheriff.



HISTORY MINUTE

As published in a 1955 edition of the Spillway's "Recognition":

*Our commercial today is hard to relate,
 For he may decide to retaliate.
 This guy has authority-sports proudly a star.
 And in Shasta County, he's known near and far. Has a brother in
 Rotary, and this you won't doubt
 When Rudy's through with you, you never get out.
 John, though, is different, Im sure uoyu'l agree;
 Amost too generous – with him, rent's free.
 I trust in this spot htat I've not incensed you,
 But warn – what you say may be used against y ou.
 No protest we'll book – ere this poem we stop.
 And for a crisp five spot, our charges we'll drop.*



NEW MEMBER INDUCTION

Megan Liggett



Megan Liggett, VP at Shasta heating and Air, was inducted into our club on January 25th! She had an actual sponsor, **Michelle Nystrom**...and a "phantom" sponsor, **Ed Rullman**. During her "guest period, **Michelle** could not make many of the meetings. **Ed** helped out by introducing us to **Megan** on the weeks of **Michelle's** absences. On second thought, maybe **Michelle** was the "phantom."

Dressed as if he actually went crabbing to secure the supply chain for this event, **PP Tom Semingson** was accompanied by his bride, **Judy**, and his daughter... who was caught in this photo with her mouth full of crab!

A good time and a great meal were had by all...and it was a charitable event....so, they covered all the bases.

We "clawed" \$100 out of his pocket, but there was no leftover crab for the club.

RECOGNITIONS

Tom Semingson



RECOGNITIONS

Ryan Burks

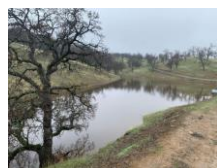
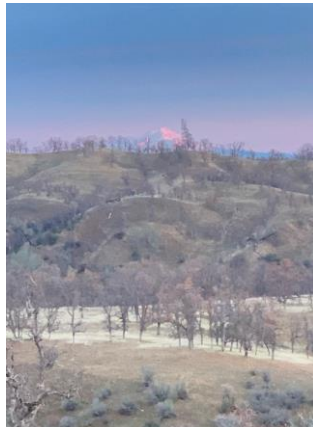
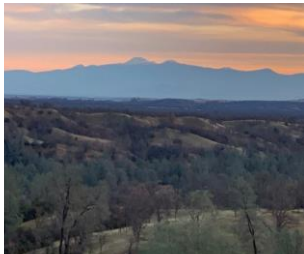

Give me a home...where the Buffalo roam...cows, really...a newly purchased 166 acres by **Ryan Burks** and Family.

It has a shop, house, pond, creek and 33 adjacent BLM acres.

Don't worry, it is only 25 minutes out of Redding, so we will still see **Ryan** at our meetings (once in a while).

He offered \$100 to the club and \$200 to start a new Paul Harris for "Goldie," the new niece he just met!



RECOGNITIONS

Andy McCurdy



Andy McCurdy became the sole owner of Gifford Construction as of January 1st. His former partners retired.

Hopefully, he didn't make them old before their time!

So, now he is the CEO and official "big dog" at Gifford.



We wish him continued good fortune and a successful transition. He offered \$100 to the club. Thank!



PP Ed Rullman was kind enough to call to the attention of the club that today, January 25th, was **PP Pat Corey's** birthday.

It was a very special one...the one where you become eligible for Medicare....

So the club joined together to wish **Pat** a happy birthday with a chorus of the famous, well-known song!



With all the focus on **PP Pat Corey**, **PP Jeff Avery**, took the opportunity not only to wish **Pat** a Happy Birthday, but wanted to recognize **Pat's** assistance to the "Stream Team." **Pat** had built and provided eleven (11) habitats for Wood Ducks that could be placed near the river to promote a healthy population of these indigenous ducks.

To honor this effort by **Pat**, **PP Jeff Avery**, offered \$100 to the club!



Remember to save the date!

The evening of May 23, 2024!

We'll be celebrating our 100th Anniversary as the first Rotary Club in Redding. Our focus will be on the **People**, the **Fellowship**, and our activities in the **Community** over these wonderful 100 Years!

Please connect with **Tony Giovaniello** if you are interested in assisting with the preparation for this event!

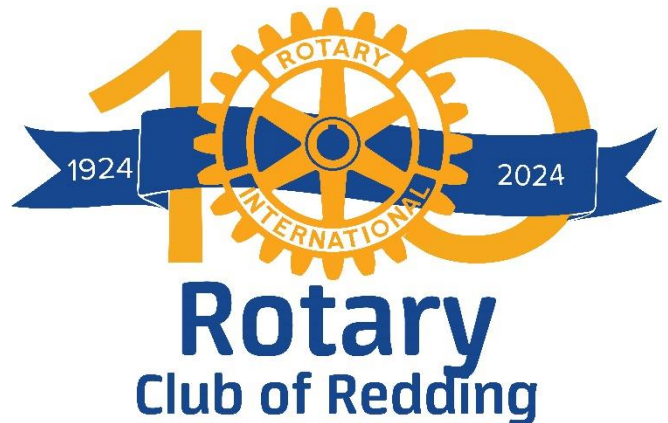

Providence Riverland Farm Drone overview & YouTube videos (2) Melburg
http://www.youtube.com/watch?v=90rW7HLD_DQ

Leveraging Shasta County’s Assets for a Legacy and Future with Hope

“The Architecture for a shared community supported vision is in a comprehensive integrated design and plan where all cities work together with their County toward common goals for collective impact, prosperity and a hope filled future”. Les Melburg

Providence International Enterprise’s contribution to that end is to add value locally by developing a regenerative agriculture demonstration Farm of the Future currently under construction on Interstate 5 and the Sacramento River.

Providence’s Mission is: Freeing People from Poverty and Dependency through Job Opportunity.
 \$2.4 M completed parking, restrooms and trails; \$2 M in-kind and cash into the Farm infrastructure to date;
 \$4 M to complete the site within 3 years including 34 educational interpretive exhibits for Farm tours.

NMR Architects begins its 3D Master Plan for the site in January 2024

New 3D Master Plan for the site is being completed in 2024
 Courtesy of Nichols, Melburg & Rossetto (NMR) Architect Associates, Redding CA

Link to Program Audio below...



Lose Your Marbles: Prize \$1,656 – Rob Adam’s # – No Winner....

Raffle Prize: \$25 Woody’s Brewing – Tony Giovaniello

Link to Rotary Presentation Slides:

[https://docs.google.com/presentation/d/1O3r3OS8sSSvNNmqeM98gLH4kI...
 =drive_link&ouid=103710665847894715894&rtpof=true&sd=true](https://docs.google.com/presentation/d/1O3r3OS8sSSvNNmqeM98gLH4kI.../drive_link&ouid=103710665847894715894&rtpof=true&sd=true)



Waaa!

Link to Sunshine/Invocation Audio:

[https://drive.google.com/file/d/15lmOrgMJITImcZWPB3jx2-
 2uWqWXU6BH/view?usp=drive_link](https://drive.google.com/file/d/15lmOrgMJITImcZWPB3jx2-2uWqWXU6BH/view?usp=drive_link)

Link to Program Audio:

https://drive.google.com/file/d/1DQxHYbVVCH6cj9yHXuIFXUD1RQXF4qbG/view?usp=drive_in

Link to Ad Reel Movie:

[https://drive.google.com/file/d/1_GKn6SmByDZ-VJEbf-
 NKHKDVu10kRQ9Q/view?usp=drive_link](https://drive.google.com/file/d/1_GKn6SmByDZ-VJEbf-NKHKDVu10kRQ9Q/view?usp=drive_link)

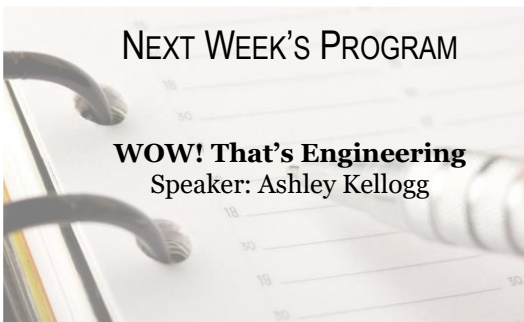

THANK YOU

- | | |
|------------------|---|
| AV | Laurie Baker & Tony Giovaniello |
| Team Captains | Trisha Funk |
| Presenter | Bud Hancock |
| Pledge | Tiger Michiels |
| Invocation | Colin Duffy |
| Welcome Guests | PP Tiger Michiels |
| Greeters | Ken Freigher, Susie Michiels, & Jerrod Vandlandingham |
| Sergeant-at-arms | Ryan Burks |
| Ticket Sales | Kathy Malain |
| Raffle Prize | Kathy Malain |
| Spillway | Tony Giovaniello |

January 25, 2024 Meeting
Spillway Editor: Tony Giovaniello



Club Birthdays and Anniversaries

Birthdays and Anniversaries for 02/01/2024 to 02/29/2024

Member Birthdays	Birthday
Maurer, Robert E. (ROBERT)	3-Feb
Maxwell, Judy (JUDY)	7-Feb
Hall, Norman (NORMAN)	11-Feb
Mathena, John R. (JOHN)	13-Feb
Kelley, Jerry L (JERRY)	17-Feb
Tate, Randy (RANDY)	18-Feb
Scarr, Brian (BRIAN)	19-Feb
Rullman, Ed (ED)	21-Feb
Dicker, Robert J. (ROBERT)	28-Feb

Partner Birthdays	Member Name	Birthday
Wurzer, Justin	Funk, Trisha	3-Feb
Wood, Margaret (MOLLY)	Wood, Mark G.	3-Feb
Richart, Erin	Richart, Jason	13-Feb
Brace, Todd	Brace, Mary	15-Feb
Burks, Breaanne	Burks, Ryan	27-Feb

Member Anniversaries	Start Date	Years	Years(P)	Total
Montague, Jason(JASON)	2/1/2007	16	0	16
Smith, Randall R.(RANDALL)	2/4/1999	24	0	24
Mangas, Jacob R(JAKE)	2/7/2008	15	0	15
Warren, Michael(MICHAEL)	2/9/1995	28	3	31
Maxwell, Judy(JUDY)	2/10/2011	12	0	12
Williem, Leslie Goddard(LESLIE)	2/11/2016	7	0	7
Kelley, Jerry L(JERRY)	2/16/2022	1	14	15
Mathena, John R.(JOHN)	2/25/1982	41	0	41
Salter, Jason(JASON)	2/25/2016	7	0	7
Corey, Patrick(PATRICK)	2/27/1997	26	0	26

Wedding Anniversaries	Partner's Name	Anniversary	Years
Balkovek, Gregory L(GREG)	Kathy (KATHY)	8-Feb	54
Brown, Melinda(MELINDA BROWN)	Don	18-Feb	34
McCurdy, Andrew(ANDY)	Mari	19-Feb	17

January 25, 2024 Meeting
Spillway Editor: Tony Giovaniello



Greg Dunbar, P.E.
Managing Principal
Civil Engineer
Lic. 56522

Land Development
Consultants
CIVIL ENGINEERING
SURVEYING
LANDSCAPE ARCHITECTURE
PLANNING
PRESENTATION GRAPHICS

VOICE 530.221.1792
FAX 530.221.8369
gdunbar@sdsengineering.com

320 Hartnell Avenue Redding,
CA 96002
www.sdsengineering.com



Cindy Fisher
Executive Vice President
Chief Credit Officer
NMLS# 498689

530.262.6125 Direct • 530.222.1460 Branch
530.222.4501 Fax
cfisher@bankcornerstone.com
192 Hartnell Ave. • Redding, CA 96002
bankcornerstone.com



Go to ChooseRedding.com for all your meeting and event planning needs!



WellcareMD
Direct Primary Care

MARY BRACE, OFFICE MANAGER
530 262-6626 WELLCAREMD.COM



Joe Ayer, MBA
Executive Director

main 530.223.6054
office 530.226.3064
cell 916.715.1968

Dignity Health
Connected Living
200 Mercy Oaks Dr
Redding, CA 96003



INTERWEST
INSURANCE SERVICES, LLC

Kendell Seamans
Steven L. Williams
Brian Seamans

310 Hemsted Drive, Suite 200
Redding, CA 96002
Phone (530) 222-1737
Toll Free (800) 485-6533
www.iwins.com

CA DOI License #0801094

Lindsay Myers
General Manager
lmyers@sheratonredding.com



Sheraton Redding at
Sundial Bridge
820 Sundial Bridge Drive
Redding, CA 96001

Office 530 319 3455
Cell 858 449 8083
Fax 530 248 3318
Hotel 530 364 2800

marriott.com/rddsi

The Sheraton Hotel at the Sundial Bridge is independently owned by SSR Ventures, Inc. and operated by Azul Hospitality Group. Operated under license from Marriott International, Inc., or one of its affiliates.

Commercial Industrial Steel Buildings

Leslie G. William



ROBERT S. BRYANT
General Contractor Inc.
5255 Eastside Road
Redding, California 96001
Lic. No. 175073
(530) 241-6262
Cell: (530) 949-8245
rbbinc05@earthlink.net



Printing • Design
Direct Mail • Promotional Swag

530.221.0400
2920 Innsbruck Dr. Redding, CA 96003
minutemanpressoffredding.com

MCHALE
SIGN CO. INC.
CUSTOM ELECTRIC ADVERTISING



TODD DAVIS
Partner, President

Obsidian IT
Simple / Scalable / Outsourced IT

ObsidianIT.com
TDavis@ObsidianIT.com
2770 Eureka Way, STE 300
Redding, CA 96001

Direct: 530-782-6510 Support: 530-242-6000

The Pathfinder Group at RBC Wealth Management



Rick Hill
Senior Vice President
Financial Advisor
Senior Portfolio Director
530-806-1316



Rory Greek, CFP®
Vice President
Financial Advisor
Portfolio Manager
530-806-1334

CA License # 0837056

CA License # DL49740

2515 Park Marina, Suite 201, Redding, CA 96001



growing the North State since 1963

GREG & NIKOLA HAWES

(530) 949-9997 Greg (530) 722-7344 Nikola
ghawes@hawesfarms.com nikola@hawesfarms.com

at the crossroads of Dersch & Deschutes Roads | Anderson, CA

Senator K. Maurice Johannessen (ret)
Secretary, California Dept. of Veterans Affairs (ret)
Commissioner California Parks & Recreation (ret)
CALIFORNIA VETERANS ASSISTANCE GROUP INC.
KMJ Development, LLC



737 Auditorium Drive
Redding, CA 96001
(530) 241-7500
Fax (530) 241-5953

mbjohannessen@gmail.com



Judy Maxwell, ChFC
1378 Hilltop Drive
530.221.9441 • www.maxwellif.com



Mark Rincon, PT
Fit Physical Therapy
222-2083



UPSTATE HEARING
INSTRUMENTS™

KENNETH H. WOOD BC-HIS

UPSTATEHEARING.COM



Windermere
REAL ESTATE

530.355.5805
Wayne.Freddie@Windermere.com

530PropertySearch.com

Wayne & Fredericka Martin
Brokers/Owners
DRE# 01221154 DRE# 01228652

Request a FREE
No Obligation
Home Value Report



SEMINGSON ARCHITECTURE
AND ENGINEERING

THOMAS R. SEMINGSON
ARCHITECT

T 530-347-5500
F 530-347-7822

tom@semarcinc.com

3233 BRUSH ST.
MAIL: P.O. BOX 210
COTTONWOOD, CA 96022



Ed & Brad Rullman

Entertainment - Lunch - Dinner
221-2335 Web Site [CLICK HERE](#)



*DRY-CLEANING*LAUNDRY*ALTERATIONS*DRAPERIES*
*WEDDING-DRESSES*LEATHER & SUEDES*
Dry Cleaning Only with Non-Toxic Solvents

1909 Pine St.
Redding, CA 96001
530-241-6612

Mon. - Fri. 7:30 a.m. to 6:00 p.m.
Sat. 9:00 a.m. to 3:00 p.m.
Teresa Adams - Owner

JILL WILSON

usbank.com

VP, District Manager-Shasta Humboldt
NMLS #592580

530-646-3863 direct
530-244-1986 fax
jill.wilson@usbank.com

Redding Main
1700 Pine St.
PD-CA-REDD
Redding, CA 96001



blink
Optometry

Office: (530) 222-7271
Mobile: (530) 515-5399
DrDavis@BlinkOD.com
2770 Eureka Way, STE 100
Redding, CA 96001



Kristi Davis, OD
BlinkOD.com

State Farm®
Providing Insurance and Financial Services
Home Office, Bloomington, Illinois 61710



Jeff Avery, ChFC, CASL, CPCU, CLU
Agent, Lic. #0D09479
e-mail: jeff@jeffavery.net

1822 Buenaventura Blvd., Suite 107, Redding, CA 96001
Phn. 530 243 4600 Fax 530 243 3551
Home 530 243 7155



BLACH BEVERAGE LLC

Gary Parkinson
General Manager

T: (530) 243-3932
F: (530) 338-3288
C: (530) 510-8903

1530 Bellline Road
Redding, CA 96003

gary.parkinson@blachbeverage.com

ALLIED STREAM TEAM

Volunteers Are Welcome,
Weekly Work Sessions at Riverview

"Building better tomorrows by restoring the past"

CONTACT: Randall "Creeky" Smith
530-243-1428

PACIFICKY
marketing elevated



BRAND
DEVELOPMENT



VIDEO
PRODUCTION



WEB
DEVELOPMENT



GRAPHIC
DESIGN

Bret Christensen Partner | Marketing Director pacificky.co

Disclaimer: Redding Rotary encourages our members to support our advertisers. The Rotary Club of Redding does not endorse any one company, business, organization or individual placing an ad in our newsletter.